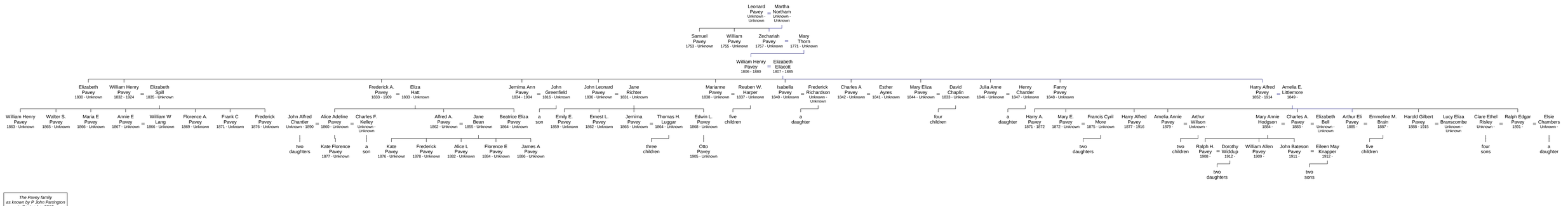

The Pavey family
as known by P. John Partington
in September 2012